

CRY ME A RIVER

Arranged by JOHN CACAVAS

By ARTHUR HAMILTON

1ST ALTO SAX

SLOWLY

S166-31

© Copyright 1953, 1955, 1964 by SAUNDERS PUBLICATIONS, INC., 119 West 57th Street, New York 19, N. Y.
International Copyright Secured.

Made in U.S.A.

All Rights Reserved.

~2~
1ST ALTO SAX

D

Continuation of the musical staff for measure D, featuring a bass line with triplets and a treble line with eighth notes.

E

F UNIS.

Continuation of the musical staff for measure F, including a section with a *f* dynamic and a 1/2 measure rest.

G

Continuation of the musical staff for measure G, ending with a 2-measure rest.

SOLI

Continuation of the musical staff for measure G, featuring a melodic line with a fermata and a 1-measure rest.

CRY ME A RIVER

Arranged by JOHN CACAVAS

By ARTHUR HAMILTON

2ND ALTO SAX

SLOWLY

S166-31

©-Copyright 1953, 1955, 1964 by SAUNDERS PUBLICATIONS, INC., 119 West 57th Street, New York 19, N. Y.
International Copyright Secured.

Made in U.S.A.

All Rights Reserved.

~2~
2ND ALTO SAX

D

ff mf

3

E

7

F *UNIS.*

mf f

3 3

G

ff mp

2 SOLO

CRY ME A RIVER

Arranged by JOHN CACAVAS

1ST TENOR SAX

By ARTHUR HAMILTON

SLOWLY

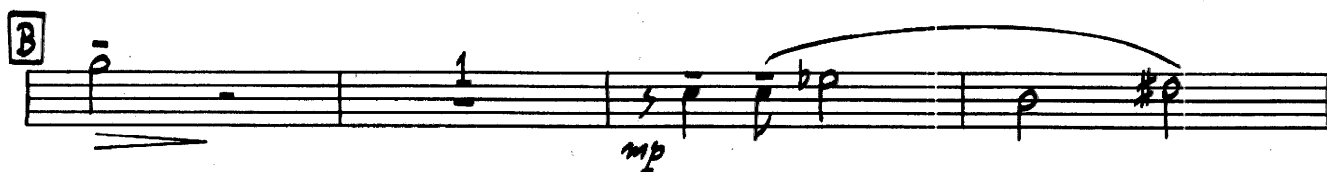
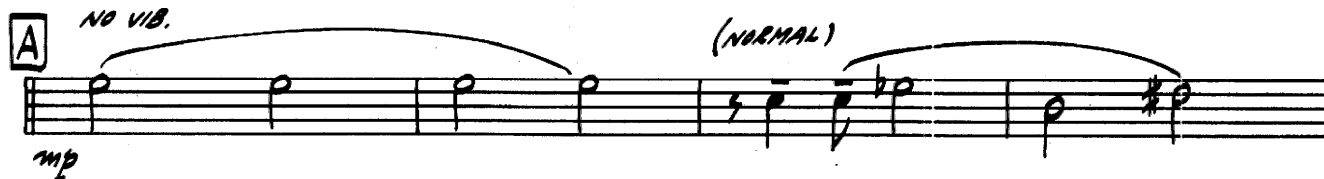

S166-31

©-Copyright 1953, 1955, 1964 by SAUNDERS PUBLICATIONS, INC., 119 West 57th Street, New York 19, N. Y.
International Copyright Secured.

Made in U.S.A.

All Rights Reserved.

~2~
1ST TENOR SAX

D

ff *mf*

3

E *PIANO SOLO*

PIANO SOLO

3

F *UNIS.*

UNIS. *mf*

3

G

ff *mp*

mf

CRY ME A RIVER

Arranged by JOHN CACAVAS

By ARTHUR HAMILTON

2ND TENOR SAX

SLOWLY

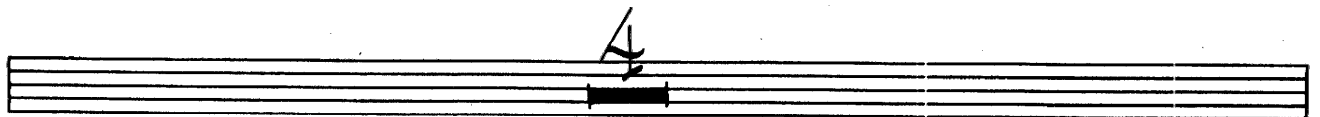
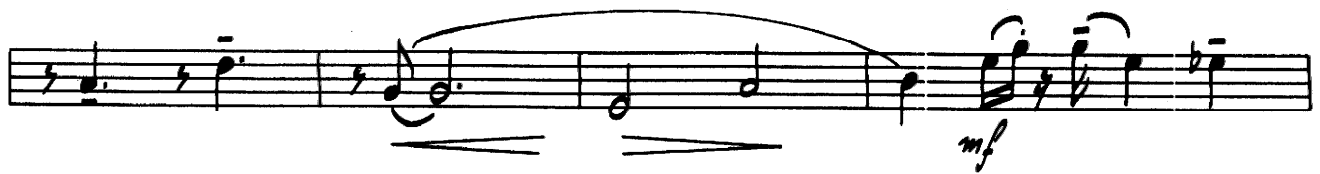

~2~
2ND TENOR SAX

D

ff *mf*

mf

E

7

E UNIS.

mf

mf

G

ff

mp

1

SOLI.

mf

CRY ME A RIVER

Arranged by JOHN CACAVAS

By ARTHUR HAMILTON

BARITONE SAX

SLOWLY

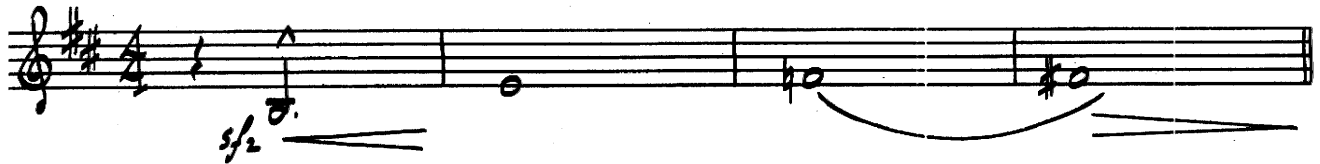

S166-31

©-Copyright 1953, 1955, 1964 by SAUNDERS PUBLICATIONS, INC., 119 West 57th Street, New York 19, N. Y.

International Copyright Secured.

Made in U.S.A.

All Rights Reserved.

-2-
BARITONE SAX

D

E

F UNIS.

G

SOLI

CRY ME A RIVER

Arranged by JOHN CACAVAS

By ARTHUR HAMILTON

1ST TRUMPET

SLOWLY

S166-31

©-Copyright 1953, 1955, 1964 by SAUNDERS PUBLICATIONS, INC., 119 West 57th Street, New York 19, N. Y.

International Copyright Secured.

Made in U.S.A.

All Rights Reserved.

~2~
1ST TRUMPET

D OPEN

E

E DEAD TONE

G (NORMAL)

HAT

CRY ME A RIVER

Arranged by JOHN CACAVAS

2ND TRUMPET

By ARTHUR HAMILTON

SLOWLY

UNIS.

A

B

C

HAT

D OPEN

E

F DEAD TONE

G

(NORMAL)

HAT

CRY ME A RIVER

Arranged by JOHN CACAVAS

3RD TRUMPET

By ARTHUR HAMILTON

SLOWLY
UNIS. $\hat{\wedge}$

A **B**

C **D** **E** **F**

G

HAT *OPEN* *DEAD TONE* *UNIS.* *(NORMAL)* *HAT*

p *cresc.* *ff* *mf* *ff* *p*

S166-31

©-Copyright 1953, 1955, 1964 by SAUNDERS PUBLICATIONS, INC., 119 West 57th Street, New York 19, N. Y.
International Copyright Secured. Made in U.S.A.

All Rights Reserved.

CRY ME A RIVER

Arranged by JOHN CACAVAS

4TH TRUMPET

By ARTHUR HAMILTON

SLOWLY

S166-31

©-Copyright 1953, 1955, 1964 by SAUNDERS PUBLICATIONS, INC., 119 West 57th Street, New York 19, N. Y.

International Copyright Secured.

Made in U.S.A.

All Rights Reserved.

CRY ME A RIVER

Arranged by JOHN CACAVAS

1ST TROMBONE

By ARTHUR HAMILTON

SLOWLY

sfz

A

B *UNIS.*

QUASI HORN

mp *3*
(NORMAL)

C

mf **HAT**

D **OPEN** *ff* *p cresc.*

E

F *DEAD TONE* *mf*

G *(NORMAL)* *ff* *mf*

HAT *p*

S166-31

©-Copyright 1953, 1955, 1964 by SAUNDERS PUBLICATIONS, INC., 119 West 57th Street, New York 19, N. Y.
International Copyright Secured.

Made in U.S.A.

All Rights Reserved.

CRY ME A RIVER

Arranged by JOHN CACAVAS

2ND TROMBONE

By ARTHUR HAMILTON

SLOWLY

A **B** UNIS. *mp* 3

QUASI HOEN 2 *(NORMAL)* *mf* 3

C 3 **HAT** 2 *p* *CRISC.*

D *OPEN* *ff* *ff* *p*

E 4 **F** *DEAD TONE* *mf*

G *(NORMAL)* *ff* 2 *ff*

HAT *p* *ff* *p*

S166-31

© Copyright 1953, 1955, 1964 by SAUNDERS PUBLICATIONS, INC., 119 West 57th Street, New York 19, N. Y.

International Copyright Secured.

Made in U.S.A.

All Rights Reserved.

CRY ME A RIVER

Arranged by JOHN CACAVAS

3RD TROMBONE

By ARTHUR HAMILTON

SLOWLY

A *sfz*

B *UNIS.* *mp* 3 *(NORMAL)*

QUASI MOEN

C *HAT* *p* *CRSC.*

D *OPEN* *ff*

E

F *DEAD TONE* *mf*

G *(NORMAL)* *ff*

HAT

S166-31

©-Copyright 1953, 1955, 1964 by SAUNDERS PUBLICATIONS, INC., 119 West 57th Street, New York 19, N. Y.

International Copyright Secured.

Made in U.S.A.

All Rights Reserved.

CRY ME A RIVER

Arranged by JOHN CACAVAS

4TH TROMBONE

By ARTHUR HAMILTON

SLOWLY \wedge

A *sfz*

B *TON. 1.* *mp (NORMAL)*

QUASI HORN

C *mf* *HAT*

D *OPEN* *ff* *p cresc.*

E *4*

F *DEAD TONE* *mf*

G *(NORMAL)* *ff* *p* *HAT*

S166-31

©-Copyright 1953, 1955, 1964 by SAUNDERS PUBLICATIONS, INC., 119 West 57th Street, New York 19, N. Y.
International Copyright Secured.

Made in U.S.A.

All Rights Reserved.

CRY ME A RIVER

Arranged by JOHN CACAVAS

GIRLS & BOYS

By ARTHUR HAMILTON

SLOWLY

A **B**

C

D

E

4 8 8

oo oo oo

2 BAA BAA BAA BAA BAA BAA BAA!

BOP BAA BAA BOP BAA 4

S166-31

©-Copyright 1953, 1955, 1964 by SAUNDERS PUBLICATIONS, INC., 119 West 57th Street, New York 19, N. Y.
International Copyright Secured.

Made in U.S.A.

All Rights Reserved.

-2-
GIRLS & BOYS

E

F

G

CRY ME A RIVER

Arranged by JOHN CACAVAS

DRUMS

By ARTHUR HAMILTON

SLOWLY
SUS. CYM.

BRUSHES
S.D.

A

B

C *DOUBLE TIME*

D *p cresc.*

E

F *DOUBLE TIME*

G (2)

S166-31

©-Copyright 1953, 1955, 1964 by SAUNDERS PUBLICATIONS, INC., 119 West 57th Street, New York 19, N. Y.
International Copyright Secured.

Made in U.S.A.

All Rights Reserved.

CRY ME A RIVER

Arranged by JOHN CACAVAS

STRING BASS & TUBA

By ARTHUR HAMILTON

SLOWLY

A

B

C

S166-31

©-Copyright 1953, 1955, 1964 by SAUNDERS PUBLICATIONS, INC., 119 West 57th Street, New York 19, N. Y.
International Copyright Secured.

Made in U.S.A.

All Rights Reserved.

~2~
STRING BASS & TUBA

D

ff

mf

E

F

G

ff

p *ff*

p

CRY ME A RIVER

Arranged by JOHN CACAVAS

GUITAR

By ARTHUR HAMILTON

SLOWLY

f

G^{13b9} G^{7b9}₊₅ G⁷ Dm^{7sus4} A^{b7} A^{b9} A^{7b9} A⁷ A⁷

A Dm⁶ B^b Dm⁶ B^bMAT⁹ Gm⁷ C⁷ C^{13b9} F^{MAT⁹} F⁶ A⁷⁺ A⁷

mf

Am⁷ D⁷ G⁹ Gm⁷ C^{7sus4} F⁶ E^{7b9} B^bm⁶

B Dm⁶ B^b Dm⁶ B^bMAT⁹ Gm⁷ C⁷ C^{13b9} F^{MAT⁷} F⁶ A⁷⁺ A⁷

Am⁷ D⁷ G⁹ Gm⁷ C^{7sus4} F⁶ E⁷

C Am Am⁶ Dm⁶ E^{7sus4} Am⁷ Am⁶ Dm⁶ E⁷

Am Am⁶ Dm⁶ E^{7sus4} A A⁶ Em⁷ A¹¹ A⁷

p cresc.

S166-31

©-Copyright 1953, 1955, 1964 by SAUNDERS PUBLICATIONS, INC., 119 West 57th Street, New York 19, N. Y.

International Copyright Secured.

Made in U.S.A.

All Rights Reserved.

-2-
GUITAR

D *ff*
Dm⁹ B^b Dm Dm⁶ Gm⁷ Am⁷ B^bMA⁷ C⁷+5 FMA⁷ A⁷

mf
Am⁷ D⁷+5 D⁷ G⁹ Gm⁷ C⁷ sus4 F⁶ E⁷b9 B^bm⁶

E Dm⁹ B^b Dm⁶ Dm⁷ Gm⁷ C⁷ C⁷+5 F Em⁷ A⁷

Am⁷ D⁷ G⁹ Gm⁷ C⁷ sus4 F Bm⁷ E⁷

F Am⁷ Am⁶ Bm⁷b5 E⁷b9 E⁹ Am⁷ Am⁶ Dm⁶ E⁷

Am⁷ Am⁶ Bm⁷b5 E⁷b9 E⁹ A A⁶ Em⁷ A⁷ *f*

G *ff* Dm⁷+5 E^bm⁷ Ebm⁷ Abm⁷ Db⁷ Db⁷+5

G^bMA⁷ B^b7 B^bm⁷ E^b7+5 Ab9 Abm⁷ Db7 *p* *ff*

G^b G^bm⁷ 2

CRY ME A RIVER

Arranged by JOHN CACAVAS

By ARTHUR HAMILTON

PIANO

SLOWLY

S166-31

©Copyright 1953, 1955, 1964 by SAUNDERS PUBLICATIONS, INC., 119 West 57th Street, New York 19, N. Y.
International Copyright Secured.

Made in U.S.A.

All Rights Reserved.

~2~
PIANO

SOLO-AD LIB.

~3~
PIANO

Am⁷ D⁷ G⁹ Gm⁷ C⁷9⁵3⁴ F Bm⁷ E⁷

F

Am⁷ Am⁶ Bm⁷5 (E⁷9⁵9⁵) E⁷9⁵ Am⁷ Am⁶ Dm⁶ E⁷ #

Am⁷ Am⁶ Bm⁷5 E⁷9⁵ A A⁶ Em⁷ A⁷

G

ff E^bm⁷ E^bm⁷ A^bm⁷ (D^b7) D^b7

G^bMA⁷ G^b7 B^bm⁷ E^b7⁵ A^b9^b7^b ff A^bm⁷ D^b7

SOLO

G^b G^bm⁷

CRY ME A RIVER

Arranged by JOHN CACAVAS

CONDUCTOR

By ARTHUR HAMILTON

SLOWLY ♩ = 80

The musical score is written for a conductor and includes the following parts and markings:

- Section A:** TPT. SOLO (Trumpet Solo), mp SAX (N.Y.) (Saxophone in New York), (NORMAL).
- Section B:** TBN'S. mp (Trombones in mezzo-piano), mp SAX. (Saxophone in mezzo-piano), TBN'S. (QUASI HN.) (Trombones quasi horn), BARI (Baritone), TBN'S. mf (Trombones in mezzo-forte).
- Section C:** SAX SOLI (Saxophone Solos), f (BOYS B.G.) (Boys Backing Group), BR. ff. (Brass in fortissimo).
- Section D:** BR. (IN HAT) p (Brass in hat in piano), SAX. (Saxophone), CRSC. (Crescendo), ff (OPEN) (Brass in fortissimo open).

S166-31

©-Copyright 1953, 1955, 1964 by SAUNDERS PUBLICATIONS, INC., 119 West 57th Street, New York 19, N. Y.
International Copyright Secured.

Made in U.S.A.

All Rights Reserved.

- 2 -
CONDUCTOR

SAX.

E PIANO SOLO (OR TENOR) (GIRLS B.G.) (BOYS)

F BR. SAX (UNIS.)

TRPS + SAX (UNIS.) (RHYTHM)

G BR. SAX

SAX. TRNS. BR.

ALTO. PIANO SVA. (DR + SAX) BASS